

TRIPLE GARAGE
38'5" x 28'6"

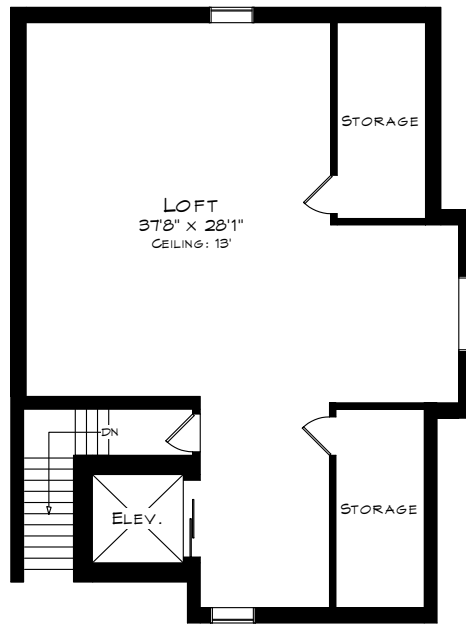

LOFT
37'8" x 28'1"
CEILING: 13'

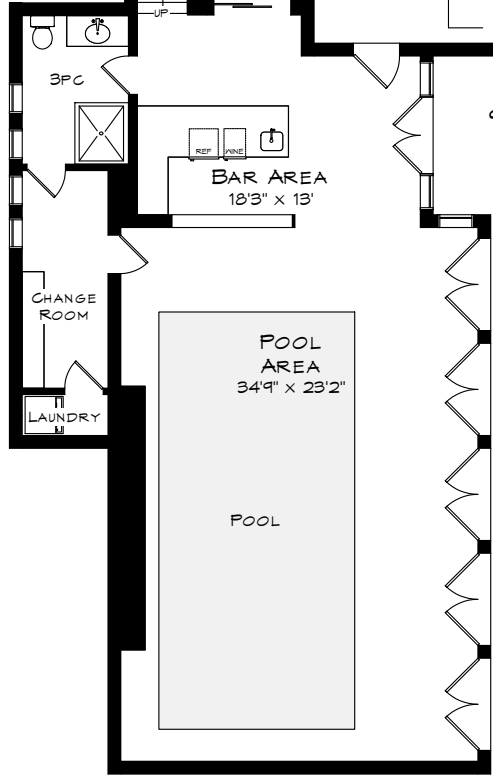

BAR AREA
18'3" x 13'

POOL AREA
34'9" x 23'2"

POOL AREA
1,503 SQUARE FEET

GARAGE
989 SQUARE FEET

GARAGE LOFT
1,050 SQUARE FEET

63 MILL STREET S

TOTAL SQUARE FOOTAGE
10,270 SQ.FT.

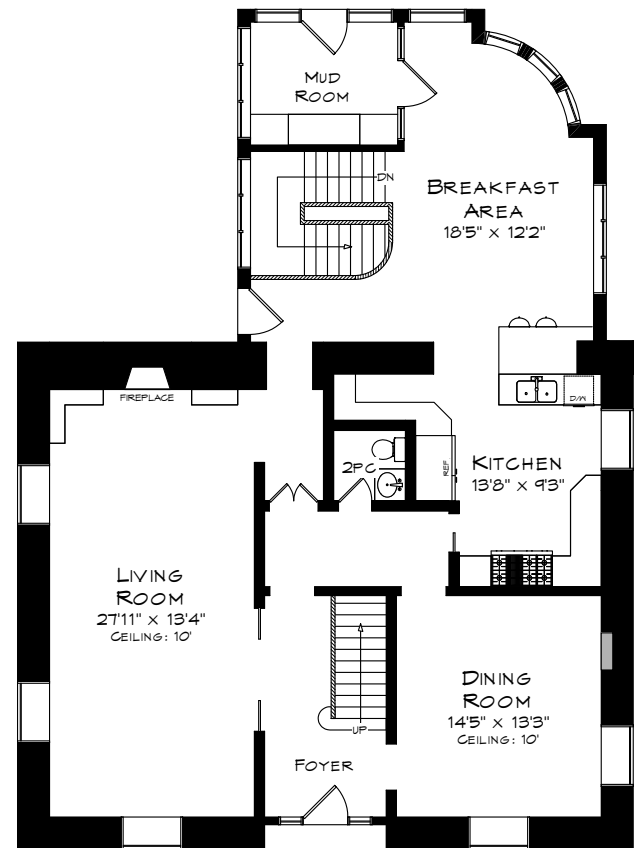

LIVING ROOM
27'11" x 13'4"
CEILING: 10'

BREAKFAST AREA
18'5" x 12'2"

KITCHEN
13'8" x 9'3"

DINING ROOM
14'5" x 13'3"
CEILING: 10'

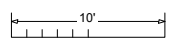

Measurements may not be 100% accurate
and should be used as a guideline only.
April - 2017

MAIN LEVEL
1,810 SQUARE FEET

63 MILL STREET S

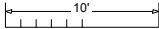
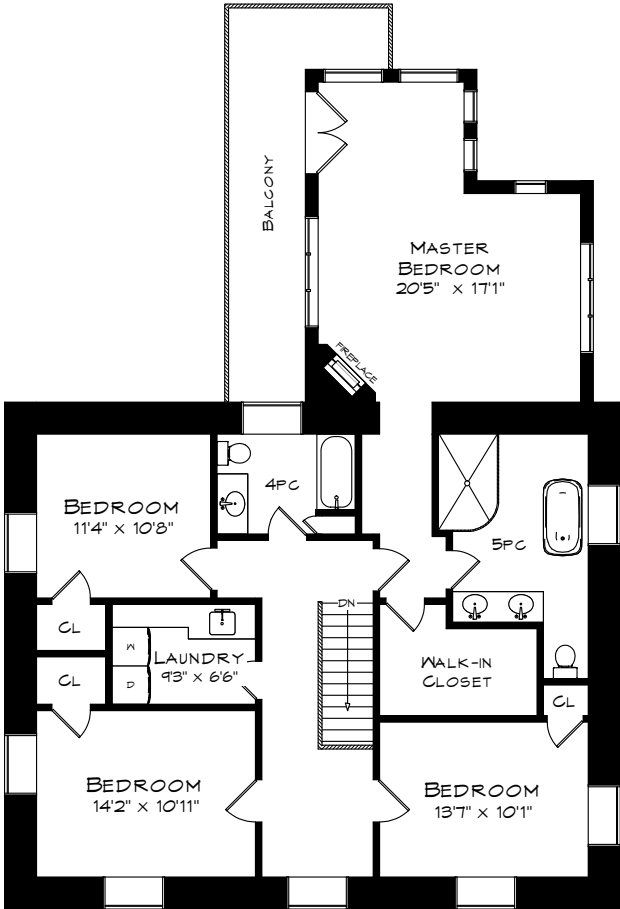

Measurements may not be 100% accurate and should be used as a guideline only.
April - 2017

UPPER LEVEL
1,675 SQUARE FEET

63 MILL STREET S

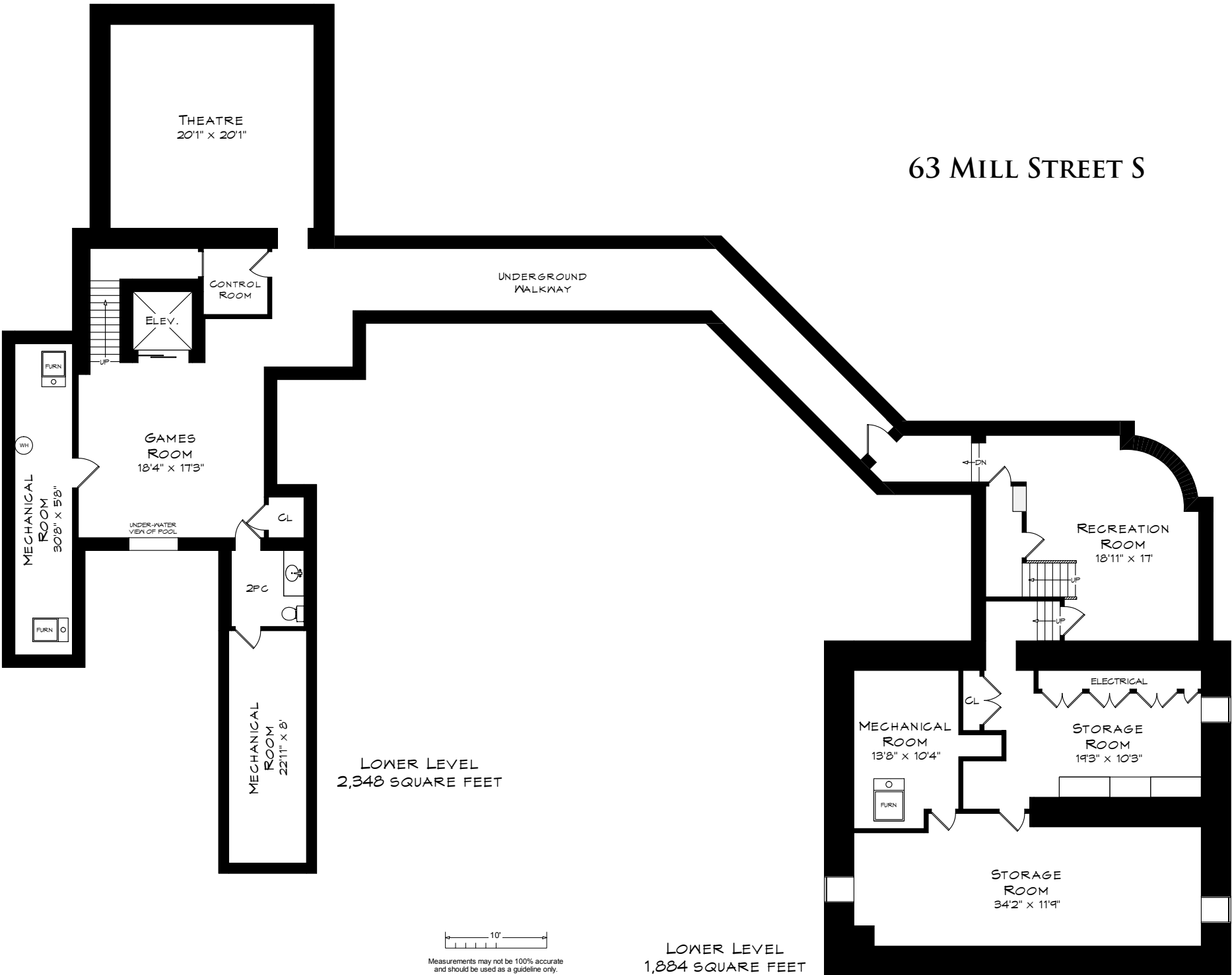

LOWER LEVEL
2,348 SQUARE FEET

LOWER LEVEL
1,884 SQUARE FEET

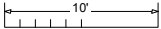

Measurements may not be 100% accurate and should be used as a guideline only.
April - 2017