

SURVEYOR'S REAL PROPERTY REPORT
PLAN OF

LOT 18
REGISTERED PLAN 20M-353

TOWN OF OAKVILLE
REGIONAL MUNICIPALITY OF HALTON

SCALE 1:250
 YATES & YATES LIMITED
 ONTARIO LAND SURVEYORS
 1995

RAYMAR PLACE

(BY REGISTERED PLAN 20M-353)
 PARCEL STREETS-1, SECTION 20M-353

This REPORT was prepared for SHELTERCLAD CONSTRUCTION and Yates & Yates Ltd. accepts no responsibility for use by other parties.

BEARING NOTE-
 BEARINGS SHOWN HEREON ARE ASTROMONOMIC AND ARE REFERRED TO THE LIMIT BETWEEN LOTS 18 AND 19 HAVING A BEARING OF N351°05'W AS SHOWN ON REGISTERED PLAN 20M-353

THIS IS NOT AN ORIGINAL COPY UNLESS ENDORSED WITH SEAL

LEGEND
 ■ DENOTES SURVEY MONUMENT FOUND
 □ DENOTES SURVEY MONUMENT SET
 SSB DENOTES STAIRWAY FROM BAR
 DB DENOTES DOWN BAR
 RB DENOTES ROUND IRON BAR
 CC DENOTES CUT CROSS
 CM DENOTES CONCRETE MONUMENT
 PL DENOTES REGR. PLAN 20M-353
 Y DENOTES W. M. FENYON, O.L.S.
 Y DENOTES YATES & YATES LTD. O.L.S.

SURVEYOR'S CERTIFICATE
 I CERTIFY THAT:
 The field survey represented in this Report was completed on the 8th day of JUNE, 1995.

YATES & YATES LIMITED
 ONTARIO LAND SURVEYORS
 Records of Sewal & Sewal
 817 BRANT STREET
 BURLINGTON, ONT. L7R 2J4
 (905) 639-1378

NOTE
 NO ONE MAY COPY, REPRODUCE, DISTRIBUTE OR ALTER THIS PLAN WITHOUT THE WRITTEN PERMISSION OF YATES & YATES LIMITED, ONTARIO LAND SURVEYORS.
 DRAWN - A.R.
 CHECKED -
 W.O.
 95Y-135

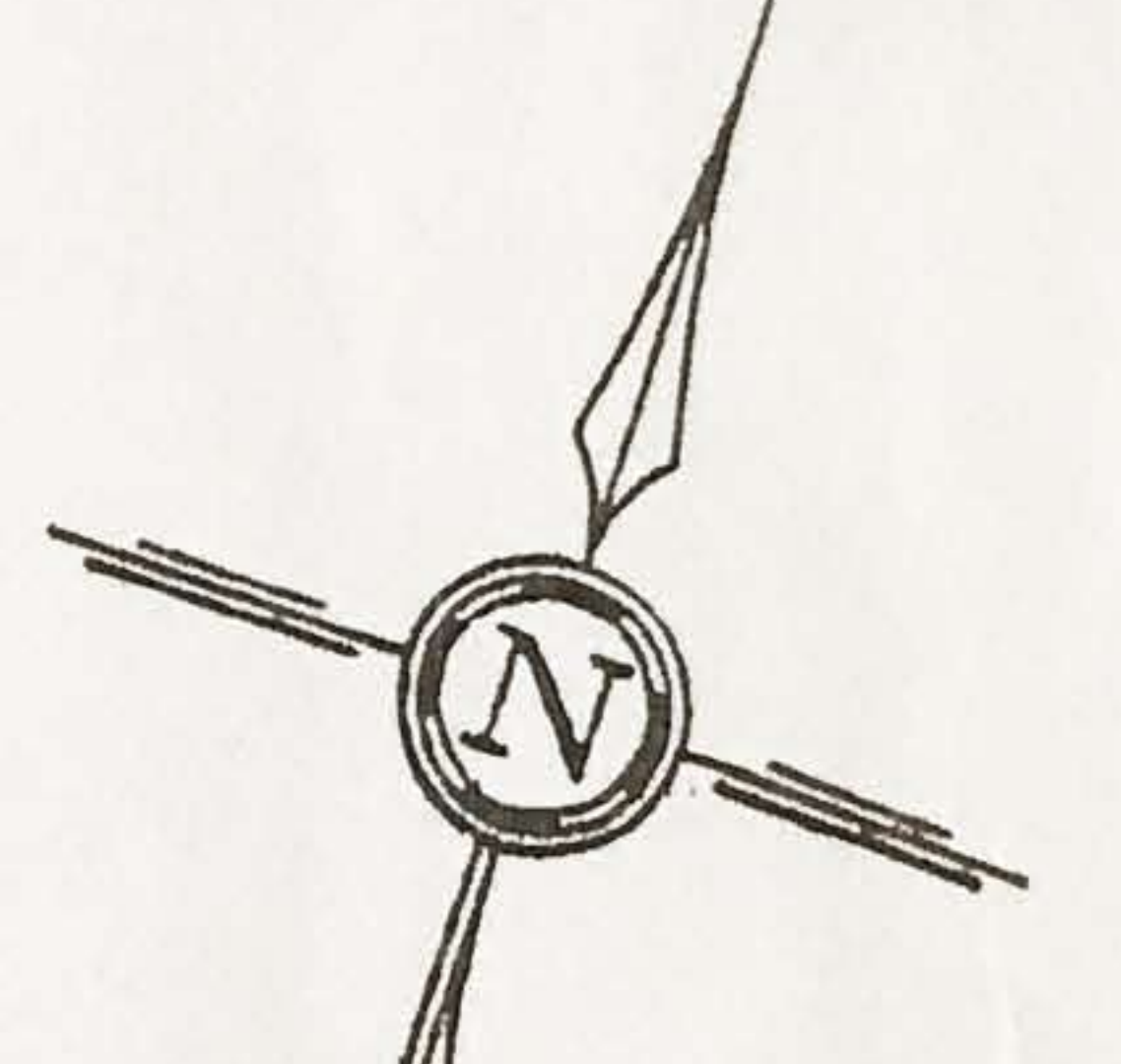
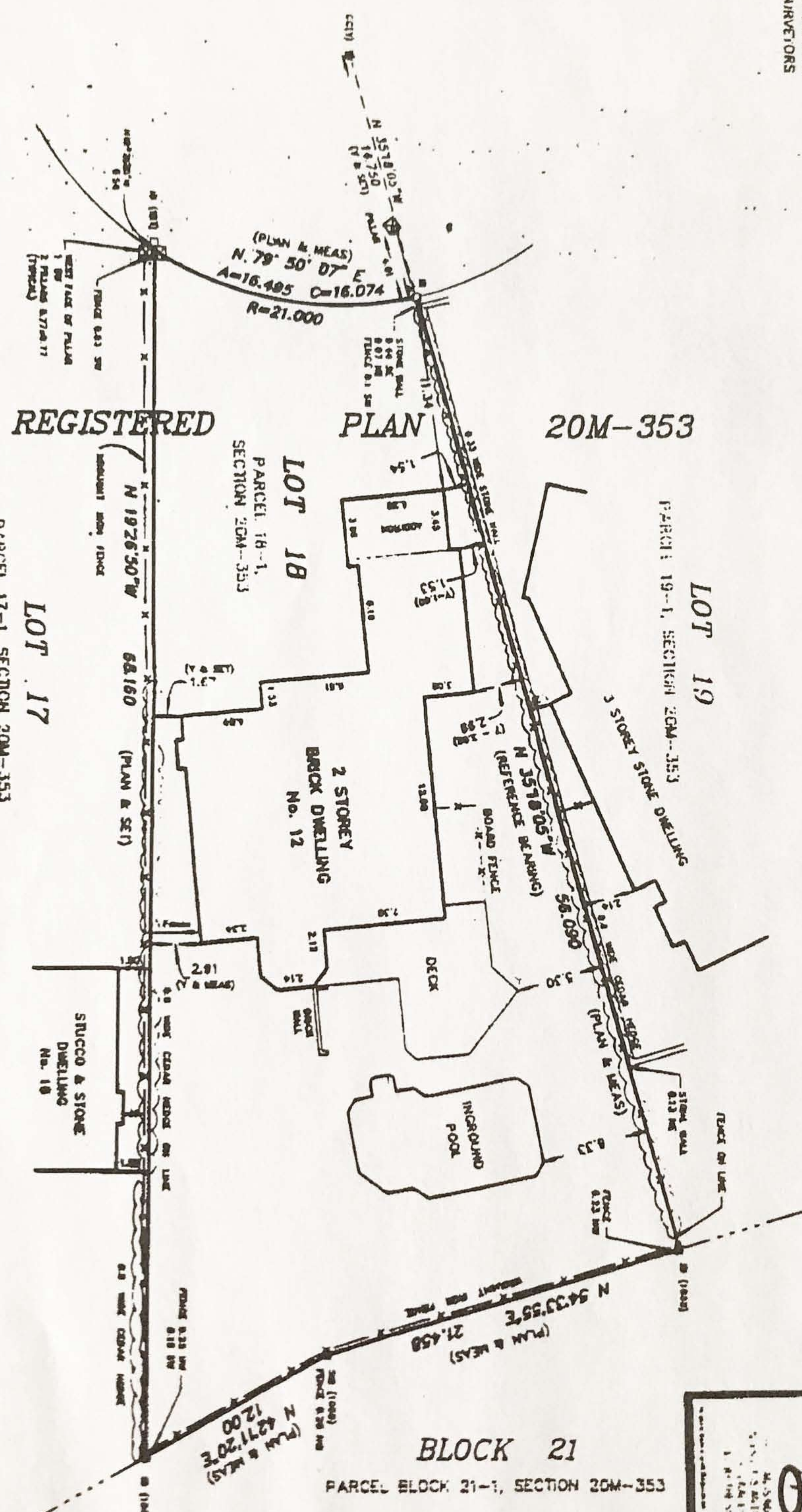

REPORT SUMMARY

DESCRIPTION OF LANDS
 Being Lot 18 Registered Plan 20M-353
 Known as Municipal No. 12 Raymar Place

REGISTERED EASEMENTS AND / OR RIGHT-OF-WAYS
 NONE

ASSOCIATION OF ONTARIO LAND SURVEYORS
 1009640