

ARGYLE DRIVE

(20.12 Metre Wide Municipal Road)

P.I.N. 24782 - 0165(LT)

(DEDICATED BY REGISTERED PLAN 721)

(DEDICATED BY REGISTERED PLAN 548)

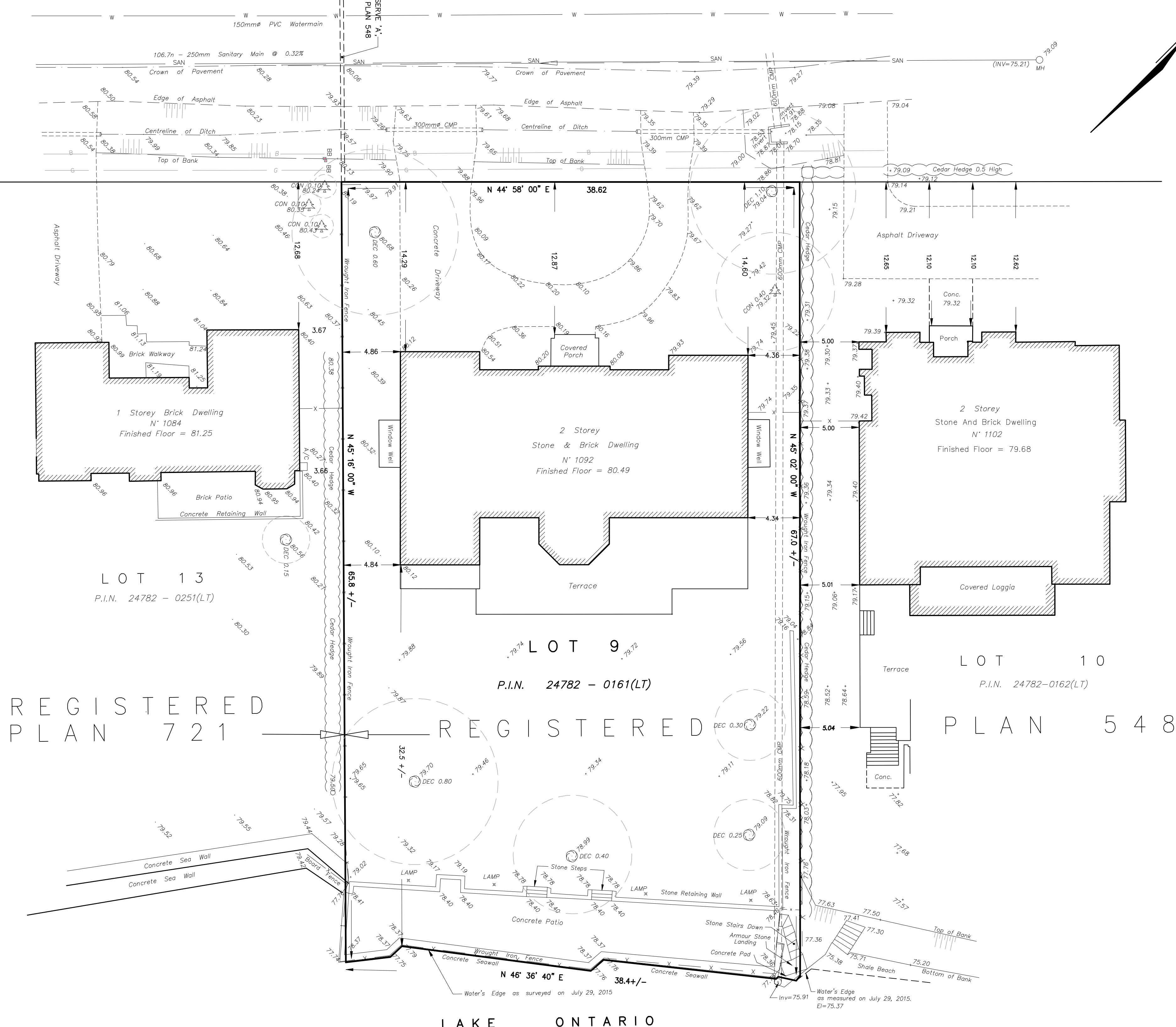
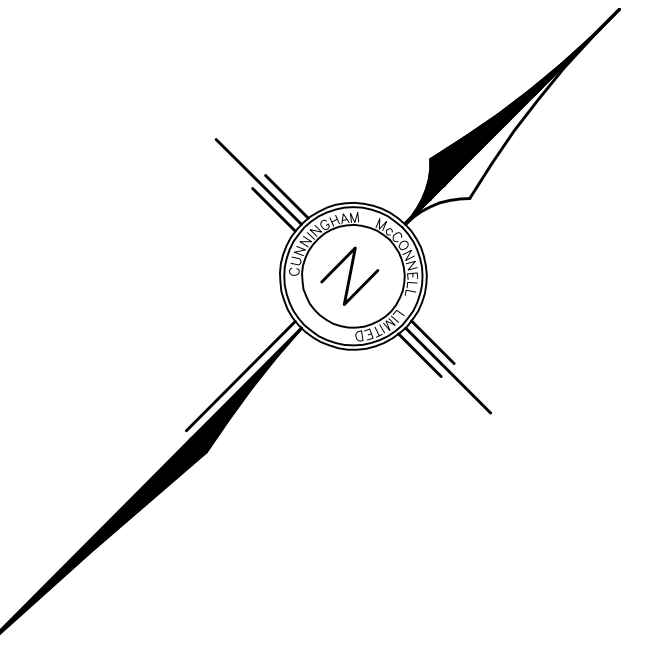

REGISTERED PLAN 721

REGISTERED PLAN 548

REGISTERED PLAN 548

TOPOGRAPHIC SKETCH OF LOT 9 REGISTERED PLAN 548 TOWN OF OAKVILLE REGIONAL MUNICIPALITY OF HALTON SCALE 1:200

GRAPHIC SCALE - METRES

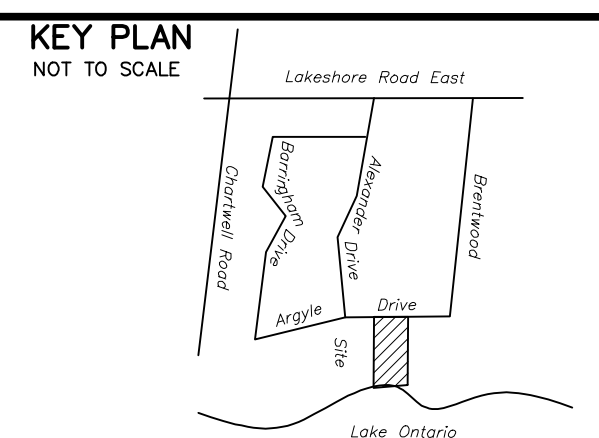

BOUNDARY NOTE
ALL BOUNDARY DATA SHOWN HEREON WAS COMPILED FROM THE REGISTRY OFFICE RECORDS AND WAS VERIFIED IN THE FIELD.

ELEVATION NOTE
ALL ELEVATIONS SHOWN HEREON ARE GEODETIC AND WERE DERIVED FROM THE TOWN OF OAKVILLE BENCHMARK N' G-46 HAVING AN ELEVATION OF 83.620m (CVCD-1928).

TREE NOTE
ONLY TREES OF A DIAMETER GREATER THAN 0.15 M WERE LOCATED FOR THIS PLAN.

METRIC NOTE
ALL DISTANCES SHOWN HEREON ARE IN METRES AND CAN BE CONVERTED INTO FEET BY DIVIDING BY 0.3048.

LEGEND

AC	DENOTES AIR CONDITIONER
BB	DENOTES BELL BOX
BC	DENOTES U/G BELL CABLE
CON-0.20	DENOTES CONIFEROUS TREE 0.20 DIA
DEC-0.20	DENOTES DECIDUOUS TREE 0.20 DIA
FH	DENOTES FIRE HYDRANT
GM	DENOTES GAS METER
GV	DENOTES GAS VALVE
G	DENOTES U/G GAS MAIN
H	DENOTES U/G HYDRO CABLE
LS	DENOTES LIGHT STANDARD (LAMP)
MH	DENOTES MANHOLE
CMP	DENOTES CORRUGATED METAL PIPE
SAN	DENOTES SANITARY SEWER
STM	DENOTES STORM SEWER
UP	DENOTES UTILITY POLE
UPLS	DENOTES UTILITY POLE/LIGHT STANDARD
WV	DENOTES WATER VALVE (KEY)
W	DENOTES U/G WATER MAIN

UNDERGROUND SERVICES NOTE
ONLY UNDERGROUND SERVICES VISIBLE ON THE GROUND WERE LOCATED FOR THIS PLAN.
THE USER OF THIS PLAN SHALL CONTACT THE LOCAL UTILITY COMPANIES FOR LOCATIONS PRIOR TO COMMENCEMENT OF CONSTRUCTION WORKS.

SURVEYOR'S NOTE
I CERTIFY THAT:
1. THIS PLAN WAS PREPARED FOR DESIGN PURPOSES ONLY AND IS NOT SUITABLE FOR ANY LEGAL TRANSACTIONS.
2. THE TOPOGRAPHIC DETAIL SHOWN HEREON WAS ACQUIRED ON THE 29th DAY OF JULY, 2015.

DATE: AUG. 18, 2015

Robert D. McConnell
ROBERT D. MCCONNELL
ONTARIO LAND SURVEYOR

CUNNINGHAM MCCONNELL LIMITED
ONTARIO LAND SURVEYORS

1200 SPEERS ROAD, UNIT 38
OAKVILLE, ONTARIO L6L 2X4
PHONE (905) 845-3497
FAX (905) 845-3519
E-mail: cmls@cogeca.net

205 MAIN STREET
MILTON, ONTARIO L7T 1N7
PHONE (905) 878-7810
FAX (905) 878-6672
E-mail: cml@primus.ca

CLIENT: AJM ARCHITECTURAL DESIGNS
O.L.S. FILE N' 74-15

PLAN N' 74-15-1

© COPYRIGHT
NO PERSON MAY COPY, REPRODUCE, DISTRIBUTE OR ALTER THIS PLAN IN WHOLE OR IN PART WITHOUT THE WRITTEN PERMISSION OF CUNNINGHAM MCCONNELL LIMITED