

PART 2
 THIS PLAN MUST BE READ IN
 CONJUNCTION WITH SURVEY REPORT
 DATED: NOVEMBER 14, 1996

TOWNSHIP OF EAST FLAMBOROUGH
 R O U T E 2
 B R O K E N
 O N T A R I O
 C O N C E S S I O N

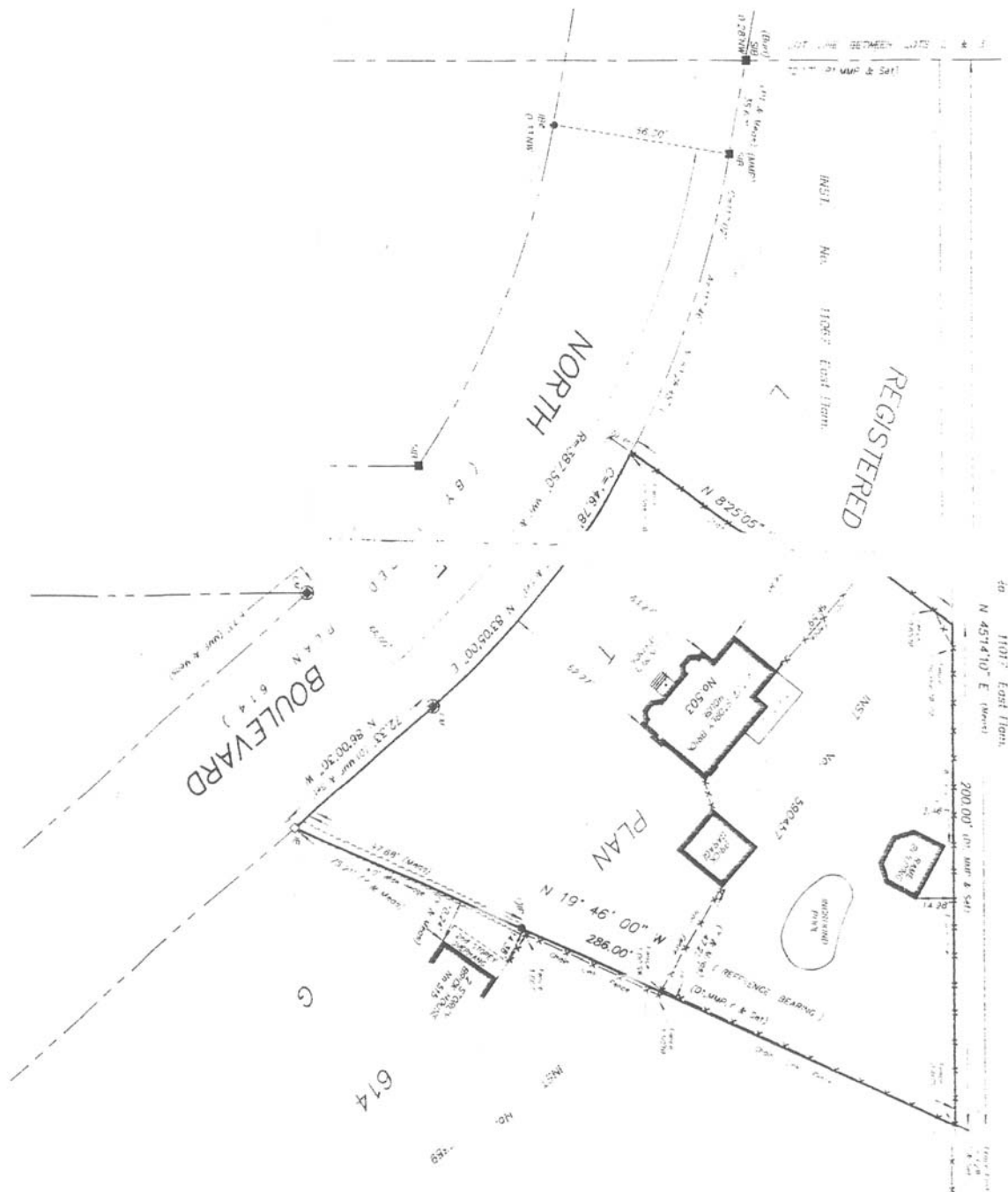

SURVEYOR'S REAL PROPERTY REPORT
 PART 1
 PLAN OF
 PART OF LOT G
 REGISTERED PLAN 614
 (INGLEHAVEN SURVEY)
 IN THE
 CITY OF BURLINGTON
 REGIONAL MUNICIPALITY OF
 HALTON
 SCALE 1" = 40' FEET
 CONSOLI & JACOBS SURVEYING LTD.
 ONTARIO LAND SURVEYORS
 1996

BEARING NOTE:
 BEARINGS ARE ASTRONOMIC AND ARE REFERRED TO
 THE EASTERLY LIMIT OF THE SUBJECT PROPERTY AS SHOWN ON A
 PLAN PREPARED BY MOKKAY, MOKKAY & PETERS ON MAY 27, 1958,
 HAVING A BEARING OF N 19° 46' 00" W.

- LEGEND**
- SURVEY MONUMENT FOUND
 - SURVEY MONUMENT PLANTED
 - STANDARD IRON BAR
 - IRON BAR
 - ROUND IRON BAR
 - WITNESS
 - REGISTERED PLAN 614
 - MOKKAY, MOKKAY & PETERS
 - VATES & VATES LTD.
 - (MMP)
 - (Y)
 - (Bur)

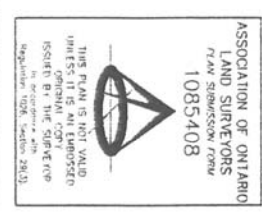

THIS REPORT WAS PREPARED FOR M. HOARE
 AND THAT THE UNDERSIGNED ACCEPTS NO
 RESPONSIBILITY FOR USE BY OTHER PARTIES.

SURVEYOR'S CERTIFICATE

I CERTIFY THAT
 THE FIELD SURVEY REPRESENTED ON THIS PLAN WAS
 COMPLETED ON THE 12th DAY OF NOVEMBER, 1996.

NOVEMBER 14, 1996
 DATE
Bryan Jacobs
 BRYAN JACOBS
 ONTARIO LAND SURVEYOR

CONSOLI & JACOBS
 SURVEYING LTD.
 131 JOHN ST. S. HAMILTON, SUITE 101
 TEL: (905)-621-1636 FAX: (905)-621-0089 • (LBN 2C3)