

BUILDING LOCATION SURVEY OF  
 LOT 4  
 REGISTERED PLAN 20M-356  
 HARBOTTLE ESTATES  
**CITY OF BURLINGTON**  
 REGIONAL MUNICIPALITY OF HALTON  
 SCALE 1:400

M. J. TERRY  
 ONTARIO LAND SURVEYOR  
 1988

DISTANCES SHOWN ON THIS PLAN  
 ARE IN METRES AND CAN  
 BE CONVERTED TO FEET  
 BY DIVIDING BY 0.3048.

Kilbride Street

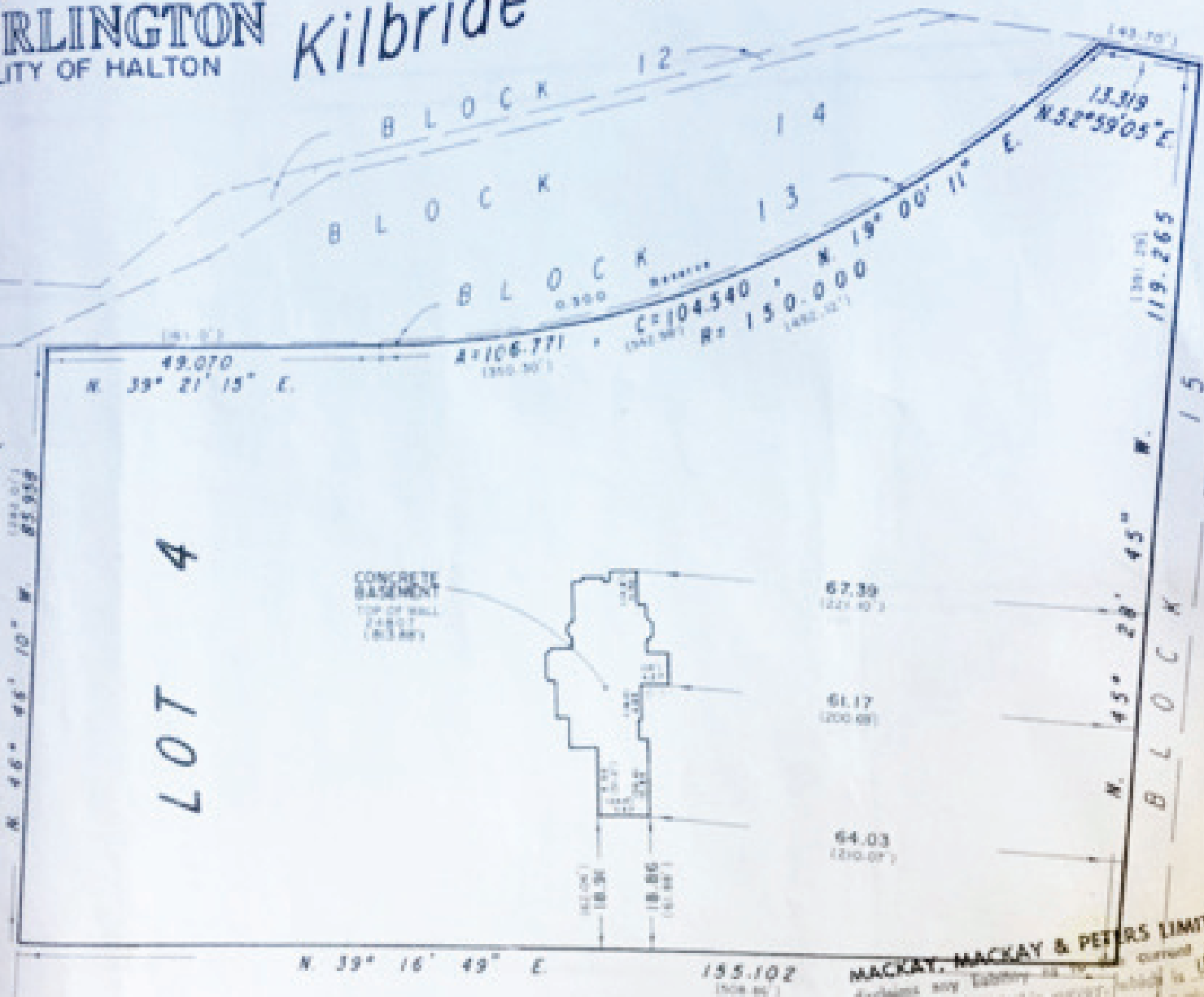

Twiss Road

ROAD ALLOWANCE between CON. 2 and 3 N.S.

**MACKAY, MACKAY & PETERS LIMITED,**  
 I certify that the above is a true and correct copy of the contents of the survey, subject to the usual accuracy of the contents of the survey, subject to the usual accuracy of the contents of the survey, subject to the usual accuracy of the contents of the survey.

NOTE

No person may copy, distribute or alter this plan in whole or in part without written permission.

THIS IS NOT AN ORIGINAL COPY UNLESS EMBOSSED

**LEGEND**  
 ■ DENOTES SURVEY MONUMENT FOUND  
 ○ DENOTES SURVEY MONUMENT SET  
 SIB - STANDARD IRON BAR  
 IB - IRON BAR  
 S.P. - SPOUT PILE

**SURVEYOR'S CERTIFICATE**  
 I CERTIFY THAT:  
 The field survey represented by this plan was completed on the 18<sup>th</sup> day of FEBRUARY 1988

**YATES & YATES LIMITED**  
 ONTARIO LAND SURVEYORS  
 Records at Sewell & Sewell