

BUILDING LOCATION SURVEY OF
 LOT 30, REGISTERED PLAN 403
 VILLAGE OF BELWOOD
 TOWNSHIP OF WEST GARAFRAXA
 COUNTY OF WELLINGTON
 SCALE 1 INCH = 60 FEET
 KERRY F. HILLIS O.L.S.
 1989.

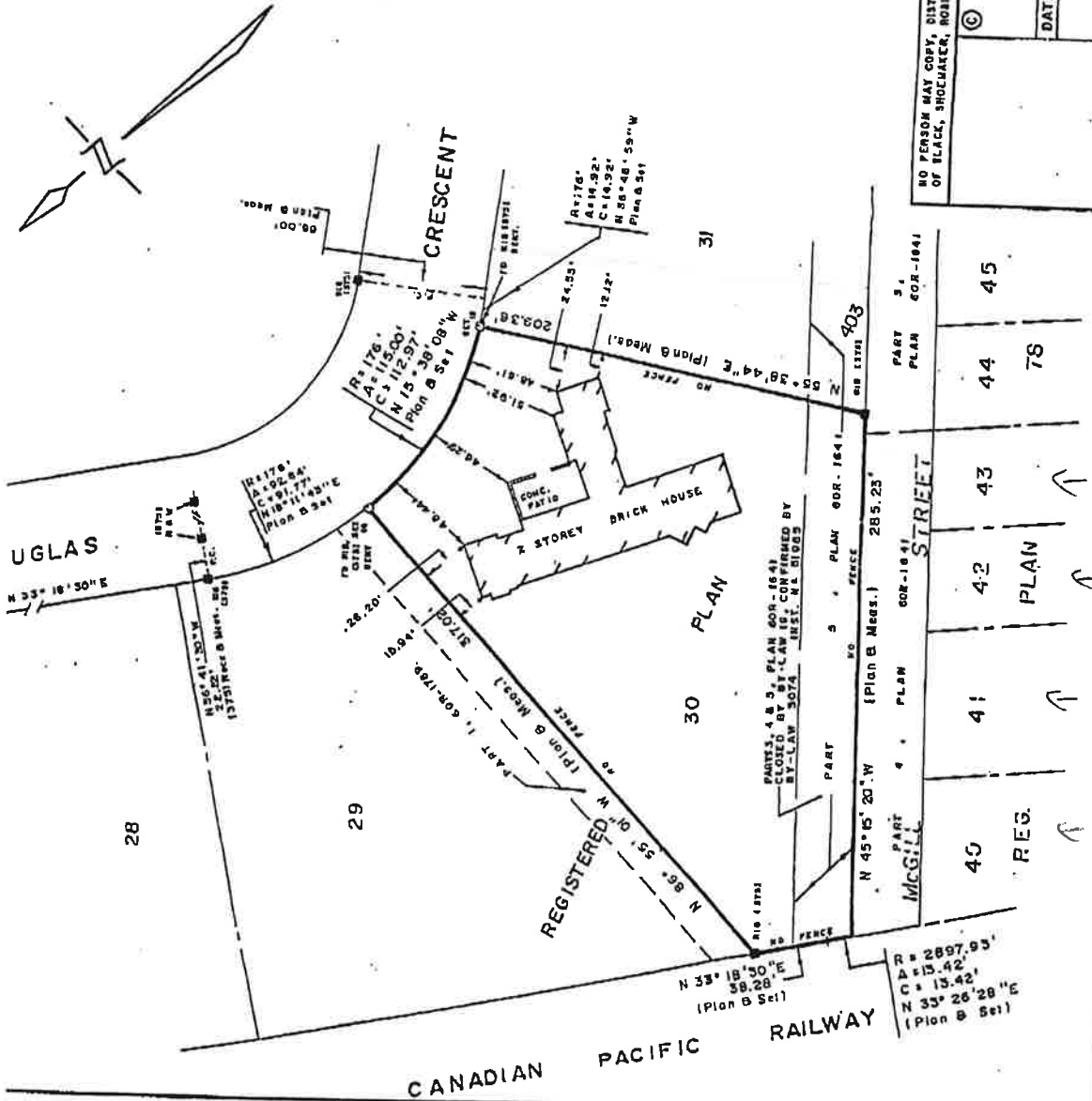

SURVEYOR'S CERTIFICATE

I CERTIFY THAT:
 THE FIELD SURVEY REPRESENTED ON THIS PLAN WAS
 COMPLETED ON THE 13th DAY OF FEBRUARY, 1989.

NOTE:
 BEARINGS ARE REFERRED TO THE WESTERLY LIMIT OF DOUGLAS CRESCENT AS BEING
 N 33° 18' 30" E AS SHOWN ON REGISTERED PLAN 403
 376 DENOTES BLACK, SHOEMAKER, ROBINSON & DONALDSON LTD.
 377 DENOTES SURVEY MONUMENT FOUND
 378 DENOTES SURVEY MONUMENT FOUND
 379 DENOTES IRON BAR
 380 DENOTES STANHOARD IRON BAR
 381 DENOTES ROUND IRON BAR
 382 DENOTES NAIL & WASHER
 PLAN DENOTES REGISTERED PLAN 403

NO PERSON MAY COPY, DISTIBUTE OR ALTER THIS PLAN IN WHOLE OR IN PART WITHOUT THE WRITTEN PERMISSION
 OF BLACK, SHOEMAKER, ROBINSON & DONALDSON LIMITED.

© BLACK, SHOEMAKER, ROBINSON & DONALDSON LIMITED
 ONTARIO LAND SURVEYORS
 351 SPEEDVALE AVE. WEST, GUELPH, ONTARIO N1H 2K1
 DATE: FEBRUARY 16, 1989 SCALE: 1 INCH = 60 FEET TCA

PER: *Kerry F. Hillis*
 ONTARIO LAND SURVEYOR

SEAL

PROJECT
69-6227