

TREE PROTECTION NOTE

1. ALL EXISTING TREES WHICH ARE TO REMAIN SHALL BE FULLY PROTECTED WITH FURROWS ERECTED FROM THE EXISTING GRADE TO THE PROPOSED CONSTRUCTION WORK. THE FURROWS SHALL BE LOCATED AT THE BASE OF THE TREE TRUNK AND EXTEND TO THE PROPOSED CONSTRUCTION WORK. THE FURROWS SHALL BE PROTECTED BY A LINE WITH THE PROTECTIVE MATERIAL SHALL BE LOCATED AT THE BASE OF THE TREE TRUNK AND EXTEND TO THE PROPOSED CONSTRUCTION WORK. THE PROTECTIVE MATERIAL SHALL BE LOCATED AT THE BASE OF THE TREE TRUNK AND EXTEND TO THE PROPOSED CONSTRUCTION WORK.
2. ALL EXISTING TREES WHICH ARE TO REMAIN SHALL BE FULLY PROTECTED WITH FURROWS ERECTED FROM THE EXISTING GRADE TO THE PROPOSED CONSTRUCTION WORK. THE FURROWS SHALL BE LOCATED AT THE BASE OF THE TREE TRUNK AND EXTEND TO THE PROPOSED CONSTRUCTION WORK. THE PROTECTIVE MATERIAL SHALL BE LOCATED AT THE BASE OF THE TREE TRUNK AND EXTEND TO THE PROPOSED CONSTRUCTION WORK.
3. ALL EXISTING TREES WHICH ARE TO REMAIN SHALL BE FULLY PROTECTED WITH FURROWS ERECTED FROM THE EXISTING GRADE TO THE PROPOSED CONSTRUCTION WORK. THE FURROWS SHALL BE LOCATED AT THE BASE OF THE TREE TRUNK AND EXTEND TO THE PROPOSED CONSTRUCTION WORK. THE PROTECTIVE MATERIAL SHALL BE LOCATED AT THE BASE OF THE TREE TRUNK AND EXTEND TO THE PROPOSED CONSTRUCTION WORK.
4. ALL EXISTING TREES WHICH ARE TO REMAIN SHALL BE FULLY PROTECTED WITH FURROWS ERECTED FROM THE EXISTING GRADE TO THE PROPOSED CONSTRUCTION WORK. THE FURROWS SHALL BE LOCATED AT THE BASE OF THE TREE TRUNK AND EXTEND TO THE PROPOSED CONSTRUCTION WORK. THE PROTECTIVE MATERIAL SHALL BE LOCATED AT THE BASE OF THE TREE TRUNK AND EXTEND TO THE PROPOSED CONSTRUCTION WORK.
5. ALL EXISTING TREES WHICH ARE TO REMAIN SHALL BE FULLY PROTECTED WITH FURROWS ERECTED FROM THE EXISTING GRADE TO THE PROPOSED CONSTRUCTION WORK. THE FURROWS SHALL BE LOCATED AT THE BASE OF THE TREE TRUNK AND EXTEND TO THE PROPOSED CONSTRUCTION WORK. THE PROTECTIVE MATERIAL SHALL BE LOCATED AT THE BASE OF THE TREE TRUNK AND EXTEND TO THE PROPOSED CONSTRUCTION WORK.

STANDARD DEVELOPMENT AND WORKS DEPARTMENT

(A) TRANSPORTATION AND WORKS DEPARTMENT

1. THE EXISTING GRADES SHOWN ON THE DRAWING ARE TO REMAIN UNCHANGED UNLESS SPECIFICALLY NOTED OTHERWISE.
2. THE PROPOSED GRADES SHOWN ON THE DRAWING ARE TO REMAIN UNCHANGED UNLESS SPECIFICALLY NOTED OTHERWISE.
3. THE PROPOSED GRADES SHOWN ON THE DRAWING ARE TO REMAIN UNCHANGED UNLESS SPECIFICALLY NOTED OTHERWISE.
4. THE PROPOSED GRADES SHOWN ON THE DRAWING ARE TO REMAIN UNCHANGED UNLESS SPECIFICALLY NOTED OTHERWISE.
5. THE PROPOSED GRADES SHOWN ON THE DRAWING ARE TO REMAIN UNCHANGED UNLESS SPECIFICALLY NOTED OTHERWISE.

TABLE 1 - TREE PROTECTION ZONE

THE PROTECTION ZONE SHALL BE A MINIMUM OF 2 METERS (6 FEET) FROM THE TRUNK OF THE TREE TO THE PROPOSED CONSTRUCTION WORK.

TRUNK DETERMINED BY MEASUREMENTS AT THE BASE OF THE TREE	PROTECTION ZONE	PROTECTION MATERIAL
≤ 100 mm (4")	1.5 M (5') MINIMUM	200 mm (8")
101 - 150 mm (4" - 6")	2.0 M (6'6") MINIMUM	250 mm (10")
151 - 200 mm (6" - 8")	2.5 M (8'1") MINIMUM	300 mm (12")
201 - 250 mm (8" - 10")	3.0 M (9'8") MINIMUM	350 mm (14")
251 - 300 mm (10" - 12")	3.5 M (11'5") MINIMUM	400 mm (16")
301 - 350 mm (12" - 14")	4.0 M (13'2") MINIMUM	450 mm (18")
351 - 400 mm (14" - 16")	4.5 M (14'8") MINIMUM	500 mm (20")

(B) GENERAL NOTES

1. THE EXISTING GRADES SHOWN ON THE DRAWING ARE TO REMAIN UNCHANGED UNLESS SPECIFICALLY NOTED OTHERWISE.
2. THE PROPOSED GRADES SHOWN ON THE DRAWING ARE TO REMAIN UNCHANGED UNLESS SPECIFICALLY NOTED OTHERWISE.
3. THE PROPOSED GRADES SHOWN ON THE DRAWING ARE TO REMAIN UNCHANGED UNLESS SPECIFICALLY NOTED OTHERWISE.
4. THE PROPOSED GRADES SHOWN ON THE DRAWING ARE TO REMAIN UNCHANGED UNLESS SPECIFICALLY NOTED OTHERWISE.
5. THE PROPOSED GRADES SHOWN ON THE DRAWING ARE TO REMAIN UNCHANGED UNLESS SPECIFICALLY NOTED OTHERWISE.

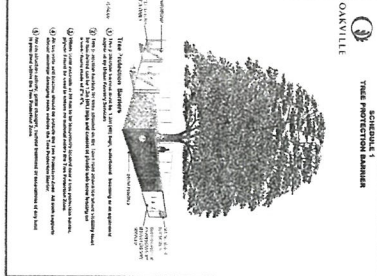
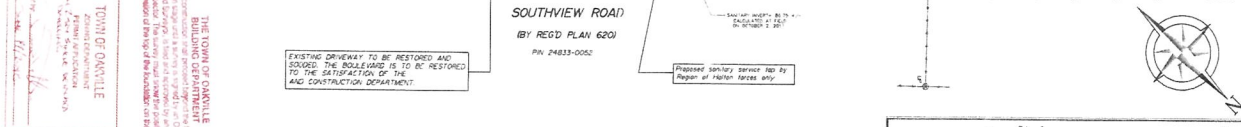
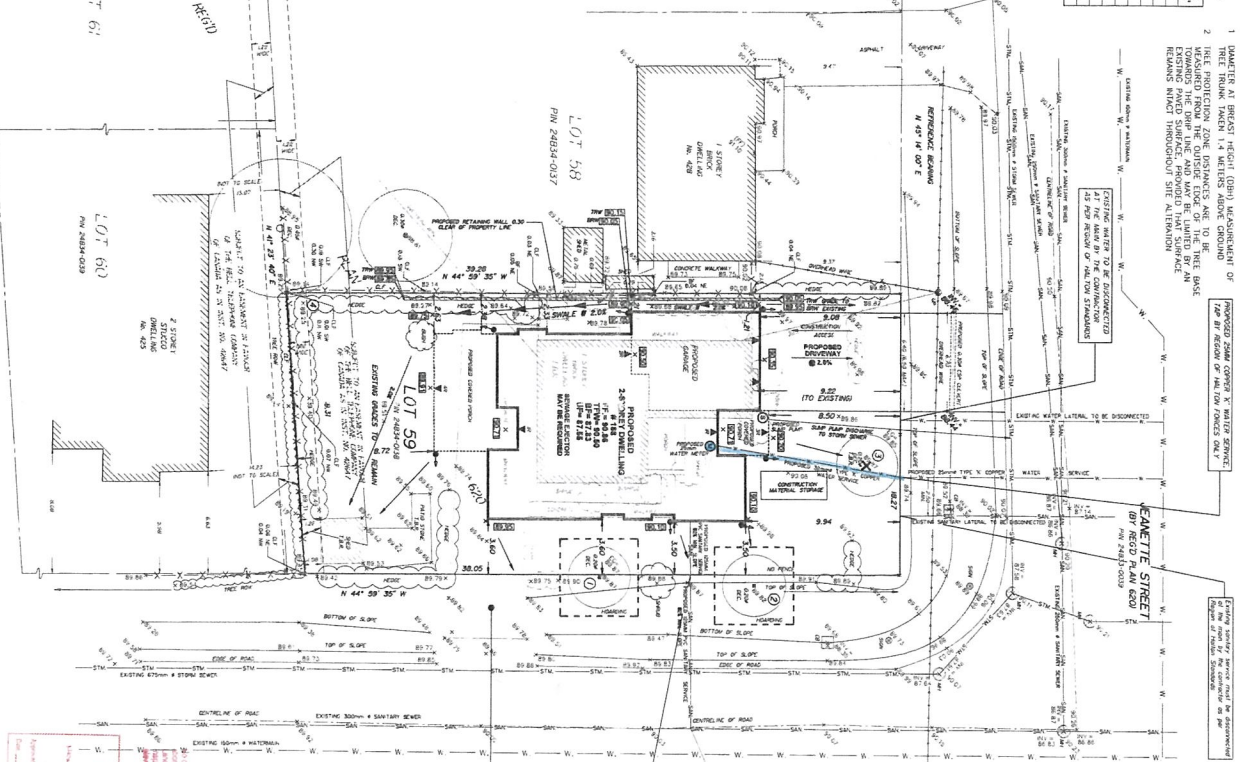

TABLE 2 - TREE PROTECTION MATERIAL

TRUNK DETERMINED BY MEASUREMENTS AT THE BASE OF THE TREE	PROTECTION MATERIAL
≤ 100 mm (4")	200 mm (8")
101 - 150 mm (4" - 6")	250 mm (10")
151 - 200 mm (6" - 8")	300 mm (12")
201 - 250 mm (8" - 10")	350 mm (14")
251 - 300 mm (10" - 12")	400 mm (16")
301 - 350 mm (12" - 14")	450 mm (18")
351 - 400 mm (14" - 16")	500 mm (20")

TOWN OF OAKVILLE
PLANNING DEPARTMENT
900 OAKVILLE AVENUE
OAKVILLE, ONTARIO L6M 2V4
TEL: (905) 843-1000

REGISTERED PLAN 620
TOWN OF OAKVILLE
REGIONAL MUNICIPALITY OF THE TOWNSHIP OF OAKVILLE
OAKVILLE, ONTARIO

LEGEND

- PROPOSED CONSTRUCTION WORK
- EXISTING CONSTRUCTION WORK
- EXISTING UTILITIES
- PROPOSED UTILITIES
- PROPOSED ROAD
- EXISTING ROAD
- PROPOSED GRADE
- EXISTING GRADE
- PROPOSED EASEMENT
- EXISTING EASEMENT

NOTES

1. ALL EXISTING TREES WHICH ARE TO REMAIN SHALL BE FULLY PROTECTED WITH FURROWS ERECTED FROM THE EXISTING GRADE TO THE PROPOSED CONSTRUCTION WORK. THE FURROWS SHALL BE LOCATED AT THE BASE OF THE TREE TRUNK AND EXTEND TO THE PROPOSED CONSTRUCTION WORK. THE PROTECTIVE MATERIAL SHALL BE LOCATED AT THE BASE OF THE TREE TRUNK AND EXTEND TO THE PROPOSED CONSTRUCTION WORK.
2. ALL EXISTING TREES WHICH ARE TO REMAIN SHALL BE FULLY PROTECTED WITH FURROWS ERECTED FROM THE EXISTING GRADE TO THE PROPOSED CONSTRUCTION WORK. THE FURROWS SHALL BE LOCATED AT THE BASE OF THE TREE TRUNK AND EXTEND TO THE PROPOSED CONSTRUCTION WORK. THE PROTECTIVE MATERIAL SHALL BE LOCATED AT THE BASE OF THE TREE TRUNK AND EXTEND TO THE PROPOSED CONSTRUCTION WORK.

PLANNING DEPARTMENT

REGISTERED PLAN 620

REGISTERED PLAN 620

REGISTERED PLAN 620

J. H. Goldsboro Surveying Limited
188 SOUTHVIEW ROAD
DANVILLE, ONTARIO

REBECCA STREET

SOUTHVIEW ROAD

CAMLETTE STREET

LOT 57

LOT 58

LOT 59

LOT 60

18-0704

SITE COPY