

SURVEYOR'S REAL PROPERTY REPORT

PART 1 -- PLAN OF SURVEY OF
LOT 21

REGISTERED PLAN 20M--651
IN THE
TOWN OF OAKVILLE
REGIONAL MUNICIPALITY OF HALTON
ROBERT T. FORCE, O.L.S.

SCALE 1:200

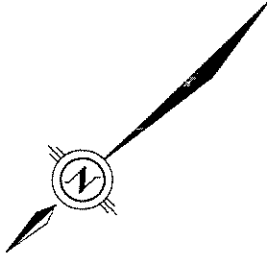

NOTE

All building lines are perpendicular to property lines unless otherwise noted. Property lines are unfenced unless otherwise noted.

METRIC

Distances shown on this plan are in metres and can be converted to feet by dividing by 0.3048.

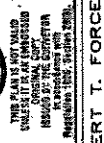

ASSOCIATION OF ONTARIO
LAND SURVEYORS
PLAN REGISTRATION FORM
1243813

THIS PLAN IS NOT VALID UNLESS IT IS REGISTERED WITH THE SURVEYOR GENERAL OF ONTARIO BY THE SURVEYOR'S SIGNATURE AND SEAL ON OR BEFORE 15th OCTOBER 2008.

© COPYRIGHT 1999 ROBERT T. FORCE
The reproduction, distribution, alteration, or use of this REPORT, in whole or in part, without the express permission of ROBERT T. FORCE, is STRICTLY PROHIBITED.

SURVEYOR'S REAL PROPERTY REPORT

PART 2 - REPORT SUMMARY

Description of Land
LOT 21, REGISTERED PLAN 20M-651
MUNICIPAL ADDRESS 118 LISONALLY COURT
TOWN OF OAKVILLE
REGIONAL MUNICIPALITY OF HALTON
PROPERTY IDENTIFIER NUMBER 24775-0089
Registered Estates and/or Rights - s/1-May
NONE
Encumbrances
NONE
Additional Remarks
THIS IS AN UPDATED VERSION OF MY PLAN 98040-15.

NOTE: This REPORT can be updated by this office, however NO ADDITIONAL PRINTS OF THIS ORIGINAL REPORT will be issued, subsequent to the DATE OF CERTIFICATION.

THIS REPORT WAS PREPARED FOR
MR. and MRS. R. BRAKEL
THE UNDERSIGNED ACCEPTS NO RESPONSIBILITY FOR USE BY OTHER PARTIES.

SURVEYOR'S CERTIFICATE :

I CERTIFY THAT:

- 1) THIS SURVEY AND PLAN ARE CORRECT AND IN ACCORDANCE WITH THE SURVEY ACT AND THE SURVEYOR'S ACT AND THE REGULATIONS MADE UNDER THEM.
- 2) THE SURVEY WAS COMPLETED ON AUGUST 24, 1999.

DATE: OCTOBER 30, 1999

Robert T. Force
ROBERT T. FORCE
ONTARIO LAND SURVEYOR

BEARING REFERENCE :

BEARINGS HEREON ARE ASTRONOMIC AND ARE REFERRED TO THE SOUTHERLY LINE OF A GENERALLY COURT BANKING A BEARING OF N49°58'50" AS SHOWN ON REGISTERED PLAN 20M-651

MONUMENTATION :

- DENOTES SURVEY MONUMENT FOUND
- SB DENOTES STANDARD IRON BAR (0.025 x 0.025 x 1.22)
- IB DENOTES IRON BAR (0.016 x 0.016 x 0.61)
- MARK INDICATES A MONUMENT SET BY MARSHALL MACKLIN MONAGHAN ONTARIO LIMITED, O.L.S.
- 1438 INDICATES A MONUMENT SET BY ROBERT T. FORCE, O.L.S.

REFERENCES & COMPARISONS :

- P1 DIMENSION REFERS TO REGISTERED PLAN 20M-651
- MEAS INDICATES A MEASURED DIMENSION
- PIN DENOTES PROPERTY IDENTIFIER NUMBER

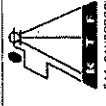

ROBERT T. FORCE
ONTARIO LAND SURVEYOR

544 SANDERBROOK ROAD
OAKVILLE, ONTARIO
L6L 4H7
PHONE: (905) 827-4265
FAX: (905) 827-2702

DRAWN BY: S.C.H. 1-7/98
SCALE: 1:200
PLAN NO.: 98085-15

LISONALLY COURT
(BY REGISTERED PLAN 20M-651)

PIN 24775 - 0110

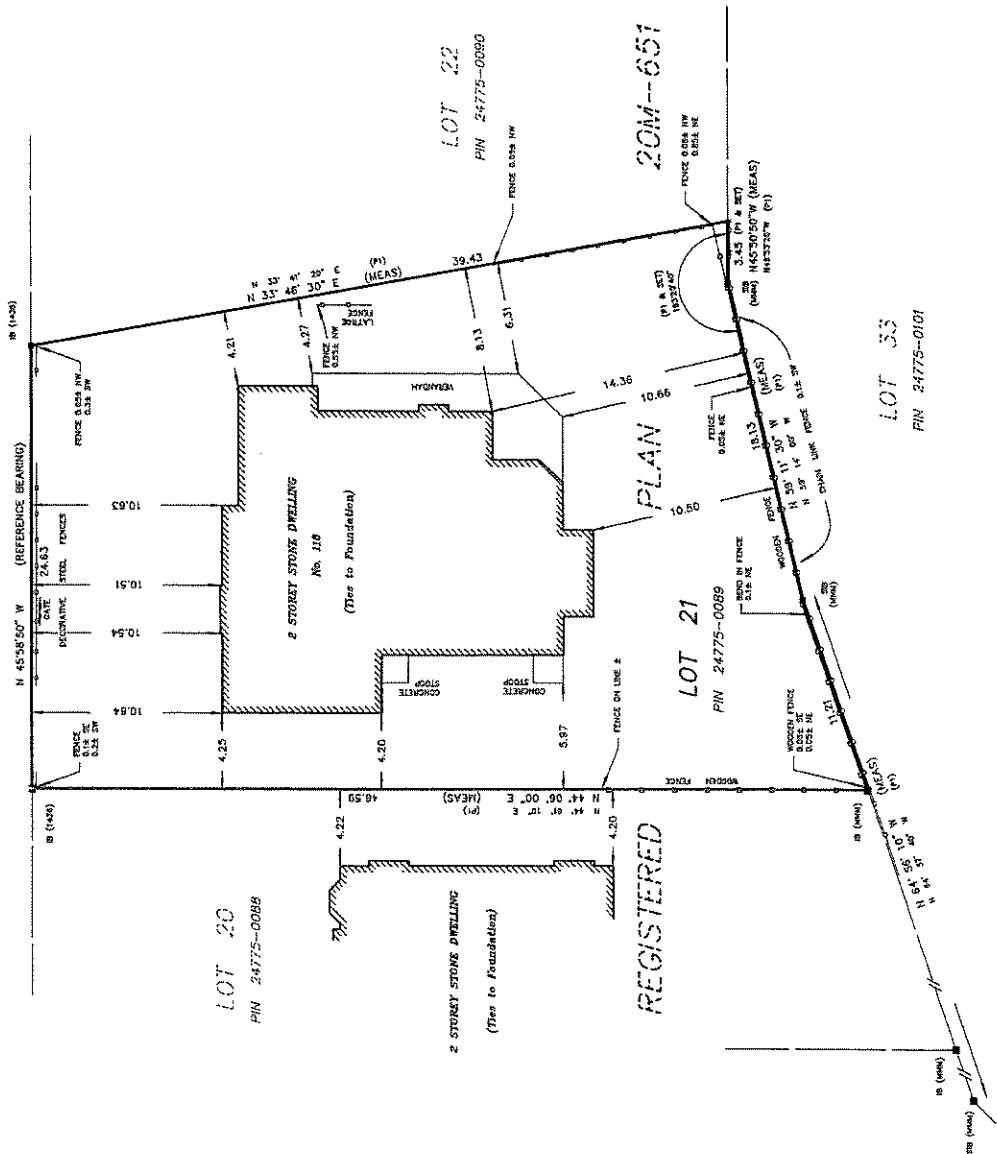

LOT 20
PIN 24775-0088

LOT 22
PIN 24775-0080

REGISTERED

LOT 21
PIN 24775-0089

20M--651

LOT 33
PIN 24775-0101