

**SURVEYOR'S REAL PROPERTY REPORT**  
 PART 1) PLAN OF  
**LOTS 60 AND 61**  
**REGISTERED PLAN 20M-710**  
**TOWN OF OAKVILLE**  
**REGIONAL MUNICIPALITY OF HALTON**  
**SCALE 1:400**

5m 0m 5m 15m 25meters  
**P. SALNA CO. LTD., O.L.S.**

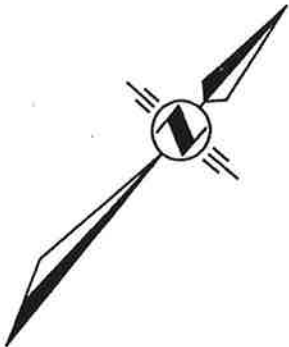

**PART 2) SURVEY REPORT**  
 REGISTERED EASEMENTS AND/OR RIGHT OF WAYS:  
 NO EASEMENTS OR RIGHT OF WAYS ARE REGISTERED.  
 COMPLIANCE WITH MUNICIPAL ZONING BY-LAWS:  
 THIS PLAN DOES NOT CERTIFY COMPLIANCE WITH ZONING BY-LAWS.

**METRIC**  
 DISTANCES SHOWN ON THIS PLAN ARE IN METRES AND CAN BE CONVERTED TO FEET BY DIVIDING BY 0.3048

**PARKMOUNT BOULEVARD**  
 (BY REGISTERED PLAN 20M-710)  
 PIN 25063-0631

**LINDENROCK DRIVE**  
 (BY REGISTERED PLAN 20M-710)  
 PIN 25063-0630

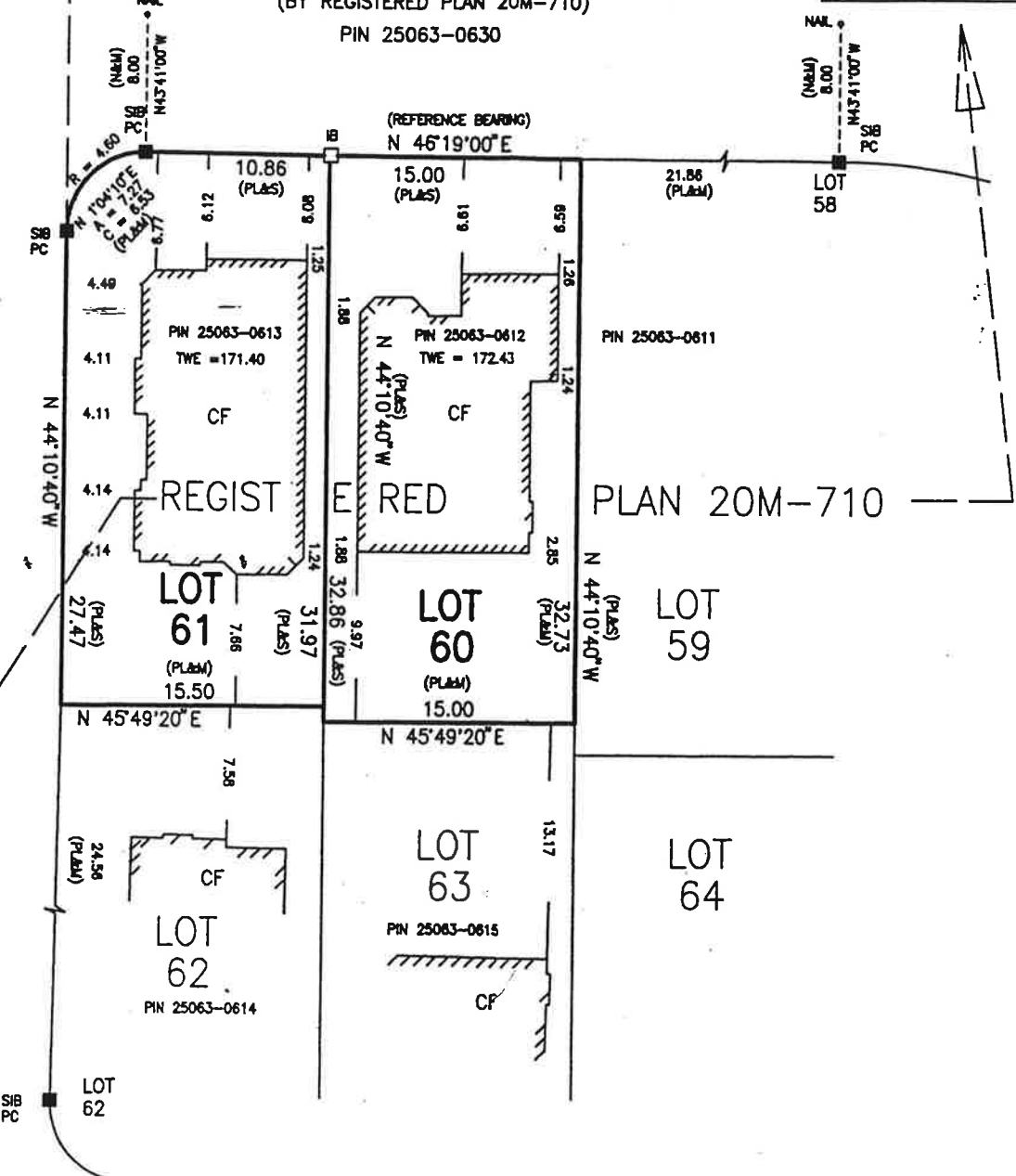

**NOTE:**  
 ALL FOUND MONUMENTS ARE BY MARSHALL MACKLIN MONAGHAN LTD., O.L.S. UNLESS OTHERWISE SHOWN

THIS REPORT WAS PREPARED FOR CORNER BROOK EST. INC. AND THE UNDERSIGNED ACCEPTS NO RESPONSIBILITY FOR USE BY OTHER PARTIES

**ASSOCIATION OF ONTARIO LAND SURVEYORS**  
**PLAN SUBMISSION FORM**  
**1233457**

THIS PLAN IS NOT VALID UNLESS IT IS AN EMBOSSED ORIGINAL COPY ISSUED BY THE SURVEYOR In accordance with Regulation 1026, Section 29(3).

- LEGEND**
- DENOTES SURVEY MONUMENT PLANTED
  - DENOTES SURVEY MONUMENT FOUND
  - SIB DENOTES STANDARD IRON BAR
  - IB DENOTES IRON BAR
  - WIT DENOTES WITNESS
  - OU DENOTES ORIGIN UNKNOWN
  - CC DENOTES CUT CROSS
  - S DENOTES SET
  - M DENOTES MEASURED
  - N DENOTES NOTES BY P.SALNA CO.LTD., O.L.S.
  - PC DENOTES POINT OF CURVATURE
  - PRC DENOTES POINT OF REVERSE CURVATURE
  - CF DENOTES CONCRETE FOUNDATION WALLS
  - TWE DENOTES TOP OF WALL ELEVATION
  - GSE DENOTES GARAGE SILL ELEVATION
  - PL DENOTES REGISTERED PLAN 20M-710
  - BR DENOTES 2 STOREY BRICK DWELLING
  - DENOTES FOUND TEMPORARY WITNESS MONUMENTS BY P.SALNA Co.LTD., O.L.S.
  - C DENOTES CALCULATED
  - 1280 DENOTES ANTON KIKAS, O.L.S.

NO PERSON MAY COPY, REPRODUCE, DISTRIBUTE OR ALTER THIS PLAN IN WHOLE OR IN PART WITHOUT THE WRITTEN PERMISSION OF R.SALNA O.L.S.

**NOTES**  
 BEARINGS ARE ASTRONOMIC AND ARE REFERRED TO THE SOUTH EASTERLY LIMIT OF LINDENROCK DRIVE AS SHOWN ON REGISTERED PLAN 20M-710 HAVING A BEARING OF N46°19'00\"/>

**SURVEYOR'S CERTIFICATE**  
 I CERTIFY THAT:

- THIS SURVEY AND PLAN ARE CORRECT AND IN ACCORDANCE WITH THE SURVEYS ACT, THE SURVEYORS ACT AND THE LAND TITLES ACT AND THE REGULATIONS MADE UNDER THEM.
- THE SURVEY WAS COMPLETED ON THE 13th DAY OF APRIL, 1999

MAY 27, 1999  
 DATE *Fuzail A. Siddiqi*  
 FUZAIL A. SIDDIQI  
 ONTARIO LAND SURVEYOR

**P.SALNA COMPANY LTD.**  
**ONTARIO LAND SURVEYORS**

10225 YONGE STREET  
 RICHMOND HILL, ONTARIO L4C 3B2  
 PHONE (905) 884-3988 FAX: (905) 737-7516

DRAWN BY: MAP  
 CHECKED BY: SRI

CAD FILE: 710C  
 FILE: 99-1